

WOOLWORTHS AUSTRAL SOUTH

260 EIGHTH AVENUE, AUSTRAL, NSW, 2179

LANDSCAPE DA DESIGN DOCUMENTATION

SITE CONTEXT PLAN



DRAWING REGISTER

DRAWING NUMBER	DRAWING NAME	SCALE / SIZE
LDA-01	LANDSCAPE COVER SHEET	N/A
LDA-02	LANDSCAPE MASTERPLAN & EXISTING TREE PLAN	1:400 @ A1
LDA-03	TREE PLANTING STRATEGY	1:400 @ A1
LDA-04	STREETScape LANDSCAPE PLAN	1:200 @ A1
LDA-05	CAR PARK LANDSCAPE PLAN	1:200 @ A1
LDA-06	PIAZZA LANDSCAPE PLAN	1:100 @ A1
LDA-07	MALL LANDSCAPE PLAN	1:100 @ A1
LDA-08	LANDSCAPE SECTIONS	1:50 @ A1
LDA-09	PLANT PALETTE	N/A
LDA-10	LANDSCAPE DETAILS	1:20 @ A3

ACKNOWLEDGEMENT OF COUNTRY

WE ACKNOWLEDGE THE TRADITIONAL CUSTODIANS OF THE LAND (PAST, PRESENT AND FUTURE) OF THE LAND ON WHICH WE WORK AND LIVE. WE RECOGNISE THEIR CONTINUING CONNECTION TO LAND AND WATER. WE ACKNOWLEDGE IN PARTICULAR THE GANDANGARA PEOPLES - THE TRADITIONAL OWNERS OF THE LAND THAT THIS SITE IS LOCATED UPON.

<p>LANDSCAPE ARCHITECT</p> <p>GROUND INK</p> <p>SUITE 201, 75 ARCHER ST, CHATSWOOD NSW 2067 PH. (02) 9411 3279 WWW.GROUNDINK.COM.AU ABN 55 163 025 456 ACN 163 025 456 © GROUND INK PTY LTD THIS DESIGN AND DRAWING IS PROTECTED BY COPYRIGHT.</p>	<p>CLIENT</p> <p>WOOLWORTHS GROUP</p> <p>1 WOOLWORTHS WAY, BELLA VISTA NSW 2153 PH. (02) 8885 0000 WWW.WOOLWORTHSGROUP.COM.AU</p>	<p>ARCHITECT</p> <p>Clarke Hopkins exist</p> <p>3/78 CAMPBELL STREET, SURRY HILLS NSW 2010 PH. (02) 9221 9200 WWW.CHC.COM.AU</p>	<p>NOTE</p> <p>VERIFY ALL DIMENSIONS ON SITE BEFORE COMMENCING WORK. REPORT ALL DISCREPANCIES TO LANDSCAPE ARCHITECT PRIOR TO CONSTRUCTION. FIGURED DIMENSIONS TO BE TAKEN IN PREFERENCE TO SCALED DRAWINGS. ALL WORK IS TO CONFORM TO RELEVANT AUSTRALIAN STANDARDS AND OTHER CODES AS APPLICABLE. LOCATION OF UNDERGROUND SERVICES TO BE PROVEN ON SITE AND PROTECTED IF NECESSARY PRIOR TO CONSTRUCTION. DIAL BEFORE YOU DIG. PLANT SPECIES AND QUANTITIES SHOWN ARE INDICATIVE ONLY AND ARE SUBJECT TO CHANGE BASED ON FUTURE PROJECT REQUIREMENTS.</p>	<p>ISSUE</p> <p>C 23.05.23 ISSUE FOR CO-ORDINATION GS RL</p> <p>D 01.06.23 ISSUE FOR CO-ORDINATION GS RL</p> <p>E 13.06.23 ISSUE FOR CO-ORDINATION GS RL</p> <p>F 15.06.23 ISSUE FOR DA GS RL</p> <p>G 14.03.24 ISSUE FOR DA GS RL</p> <p>H 02.04.24 ISSUE FOR DA GS RL</p> <p>I 24.05.24 ISSUE FOR DA JJ RL</p> <p>J 05.06.24 ISSUE FOR DA GS RL</p>	<p>DRAWING TITLE</p> <p>LANDSCAPE COVER SHEET</p>	<p>DATE</p> <p>05-JUN-24</p>	<p>JOB NUMBER</p> <p>20230213</p>	<p>DRAWN</p> <p>GS</p>	<p>CHECKED</p> <p>RL</p>	<p>DRAWING NUMBER</p> <p>LDA-01</p>
				<p>PROJECT</p> <p>WOOLWORTHS, AUSTRAL SOUTH</p> <p>260 EIGHTH AVENUE, AUSTRAL NSW, 2179</p>				<p>REV</p> <p>J</p>		

LANDSCAPE MASTER PLAN

EXISTING TREE PLAN

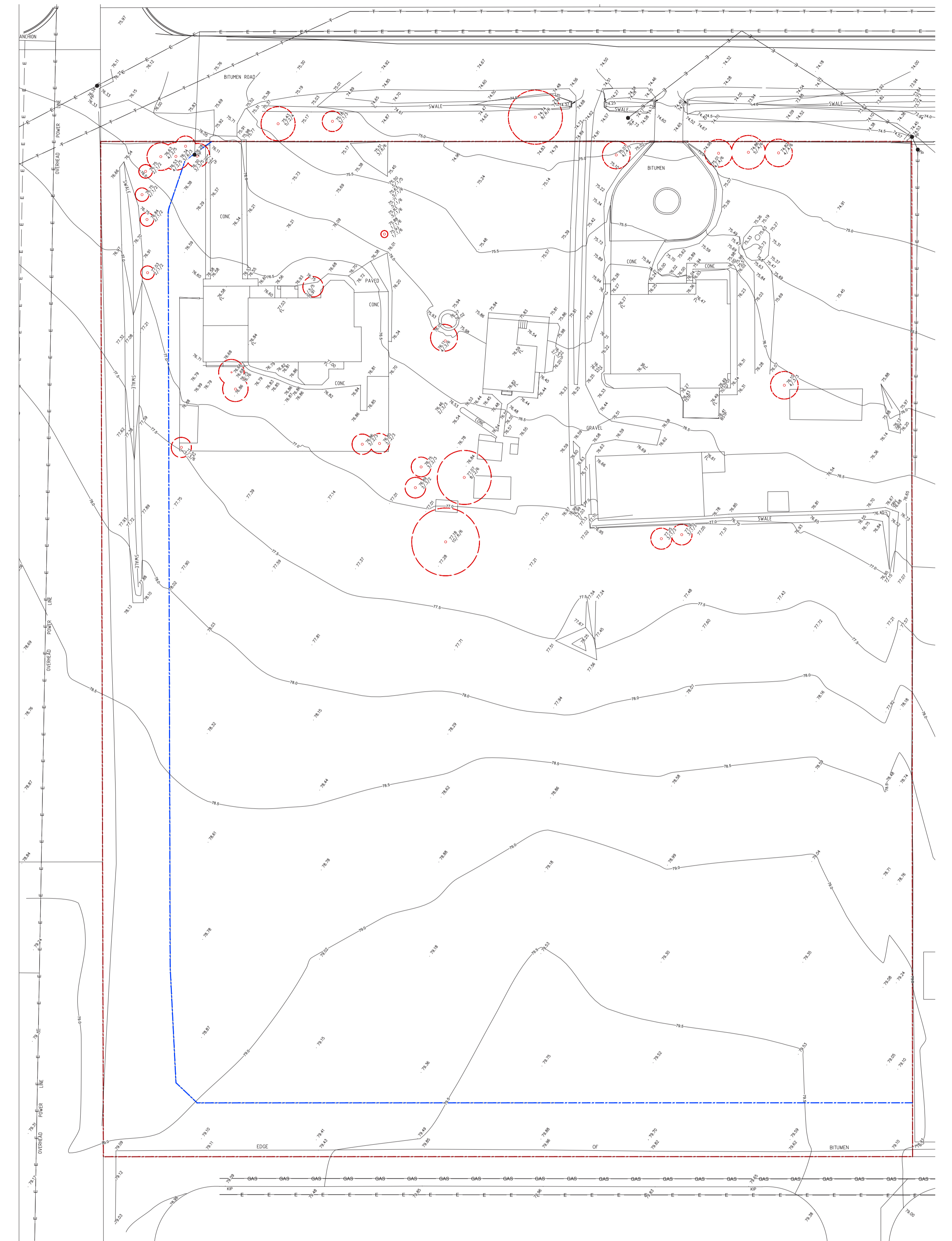
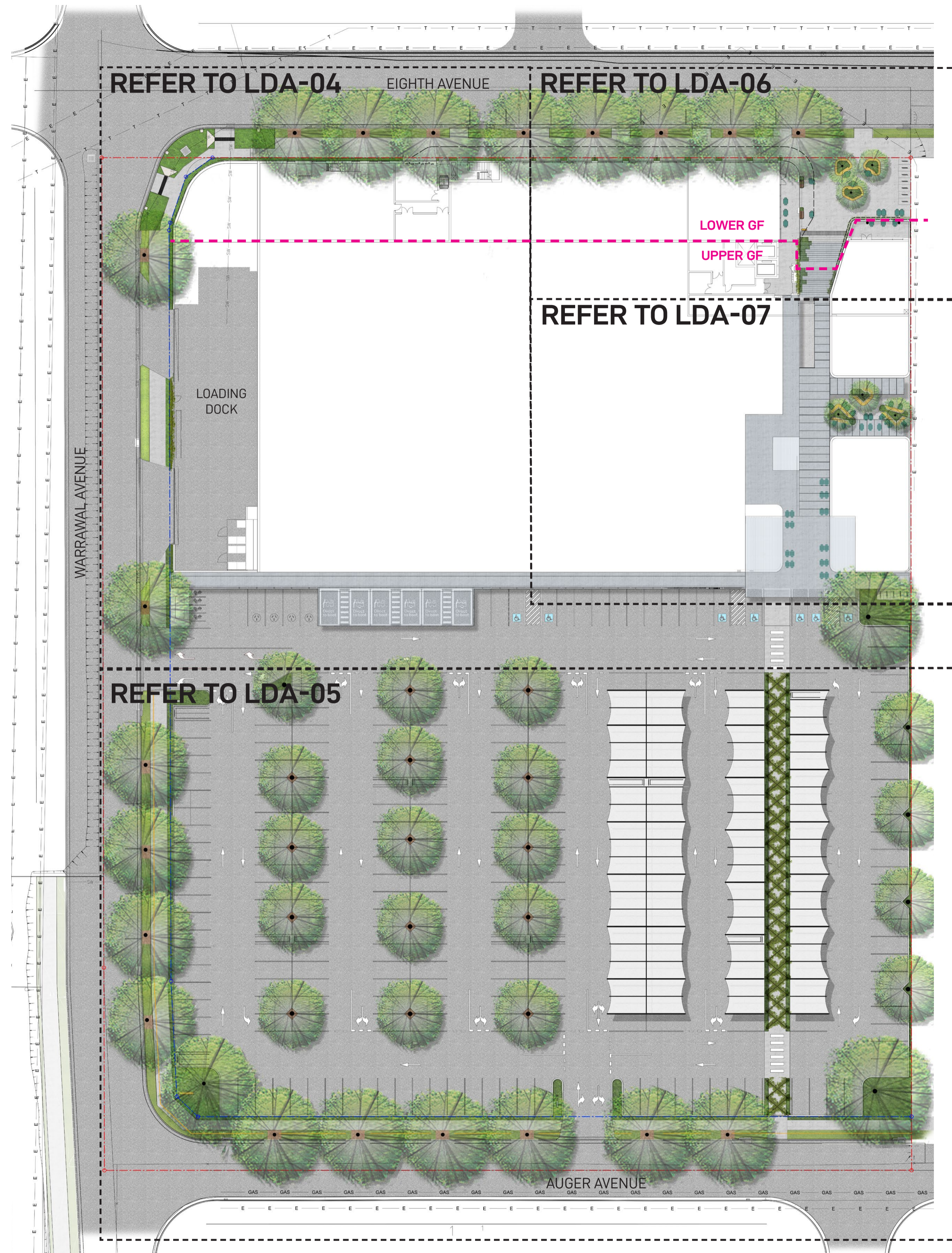

LEGEND

- EXISTING LOT BOUNDARY
- PROPOSED NEW LOT BOUNDARY
- EXISTING TREES TO BE REMOVED. REFER TO ARBORIST REPORT DATED APRIL 20, 2023

LANDSCAPE ARCHITECT

GROUND INK

SUITE 201, 75 ARCHER ST, CHATSWOOD NSW 2067 PH. (02) 9411 3279
WWW.GROUNDINK.COM.AU ABN 55 163 025 456 ACN 163 025 456
© GROUND INK PTY LTD THIS DESIGN AND DRAWING IS PROTECTED BY COPYRIGHT.

CLIENT

WOOLWORTHS GROUP

1 WOOLWORTHS WAY, BELLA VISTA NSW 2153
PH. (02) 8885 0000
WWW.WOOLWORTHSGROUP.COM.AU

ARCHITECT

Clarke Hopkins

3/78 CAMPBELL STREET, SURRY HILLS NSW 2150
PH. (02) 9221 9200
WWW.CHC.COM.AU

NOTE

VERIFY ALL DIMENSIONS ON SITE BEFORE COMMENCING WORK. REPORT ALL DISCREPANCIES TO LANDSCAPE ARCHITECT PRIOR TO CONSTRUCTION FIGURED DIMENSIONS TO BE TAKEN IN PREFERENCE TO SCALED DRAWINGS. ALL WORK IS TO CONFORM TO RELEVANT AUSTRALIAN STANDARDS AND OTHER CODES AS APPLICABLE. LOCATION OF UNDERGROUND SERVICES TO BE PROVEN ON SITE AND PROTECTED IF NECESSARY PRIOR TO CONSTRUCTION. DIAL BEFORE YOU DIG. PLANT SPECIES AND QUANTITIES SHOWN ARE INDICATIVE ONLY AND ARE SUBJECT TO CHANGE BASED ON FUTURE PROJECT REQUIREMENTS.

ISSUE	DATE	DESCRIPTION	DRAWN	CHECKED
C	23.05.23	ISSUE FOR CO-ORDINATION	GS	RL
D	01.06.23	ISSUE FOR CO-ORDINATION	GS	RL
E	13.06.23	ISSUE FOR CO-ORDINATION	GS	RL
F	15.06.23	ISSUE FOR DA	GS	RL
G	14.03.24	ISSUE FOR DA	GS	RL
H	02.04.24	ISSUE FOR DA	GS	RL
I	24.05.24	ISSUE FOR DA	JJ	RL
J	05.06.24	ISSUE FOR DA	GS	RL

DRAWING TITLE

LANDSCAPE MASTERPLAN & EXISTING TREE PLAN

DATE	JOB NUMBER	DRAWN	CHECKED	DRAWING NUMBER
05-JUN-24	20230213	GS	RL	LDA-02

PROJECT

WOOLWORTHS, AUSTRAL SOUTH
260 EIGHTH AVENUE, AUSTRAL NSW, 2179

SCALE

1:400 @ A1

0 4 8 12 16M

NORTH

REV

J

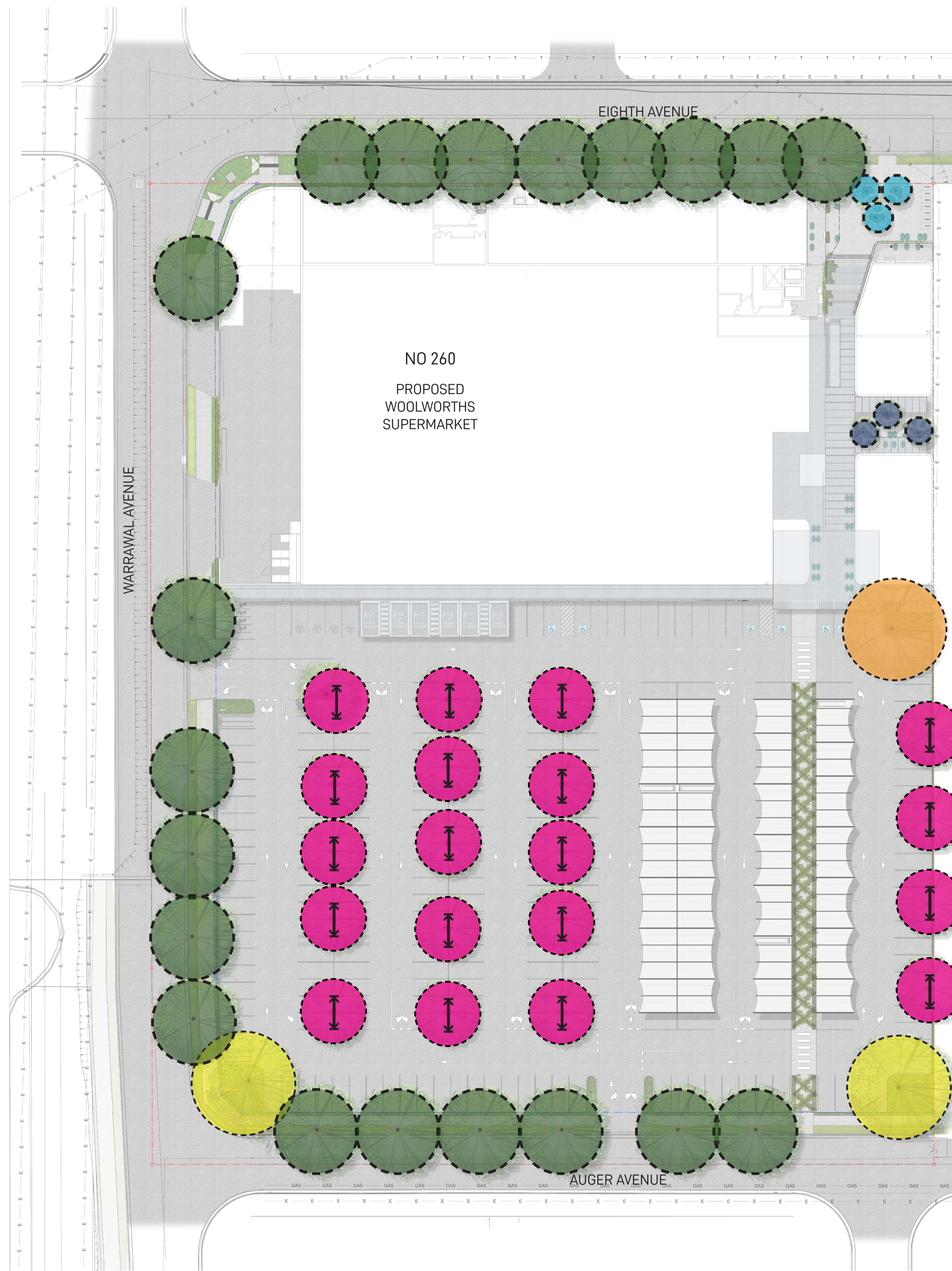

LEGEND

--- EXISTING LOT BOUNDARY

--- PROPOSED NEW LOT BOUNDARY



PROPOSED 200-400L SEMI-MATURE TREE, REFER LDA-09 FOR INSTALLATION SIZE & MATURE HEIGHTS



ADVANCED SPECIMEN AT TIME OF PLANTING WITH ELEVATED CROWN AND SINGLE LEADER. TO BE AT LEAST 400L WITH AT LEAST 2M OF CLEAR TRUNK IN ORDER TO MAINTAIN SIGHT LINES WITHIN THE CAR PARK, REFER LDA-09 FOR INSTALLATION SIZE & MATURE HEIGHTS

SHADE TREES IN CARPARK

(6-8M) NATIVE TREE PLANTING PROVIDING SHADE AND AMENITY TO CARPARK ENVIRONMENT REDUCING HEAT ISLAND EFFECT

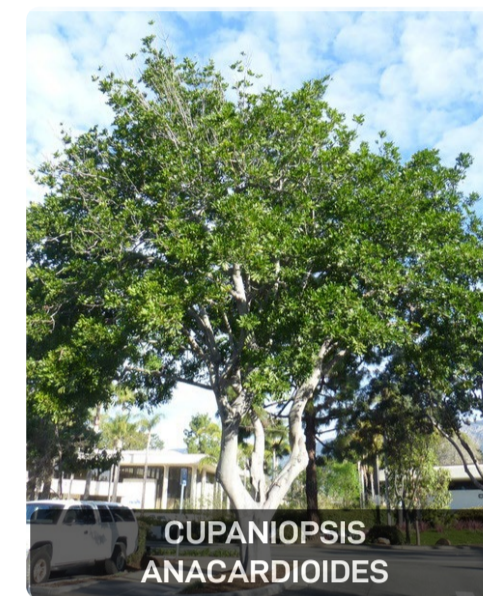

HEIGHT 5-8M
SPREAD 8-10M

LARGE NATIVE TREES IN CARPARK

TALL (>12M) NATIVE TREES PROVIDING YEAR-ROUND SHADE AND ENVIRONMENTAL AMENITY AND REDUCING HEAT ISLAND EFFECT IN CAR PARK



HEIGHT 20-35M
SPREAD 10-15M



HEIGHT 15-22M
SPREAD 12-15M

TOTAL UNCOVERED CAR PARKING AREA = 3258.79M²
TOTAL TREE CANOPY COVERAGE OF UNCOVERED CAR PARK AREA = 1279.28M² (39.26%)

STREET TREE PLANTING

PROPOSED STREET TREE PLANTING IN ACCORDANCE WITH LIVERPOOL CITY COUNCIL'S PUBLIC DOMAIN GUIDELINES



HEIGHT 15-23M
SPREAD 16M

FEATURE TREES FOR PIAZZA

ORNAMENTAL FEATURE TREE PROVIDING SEASONAL COLOUR AND PROMOTING SOLAR ACCESS IN THE COOLER MONTHS AND SHADE IN SUMMER



HEIGHT 5-8M
SPREAD 4-6M

SMALL TREES WITHIN MALL

ORNAMENTAL FEATURE TREE PROVIDING SEASONAL COLOUR AND PROMOTING SOLAR ACCESS IN THE COOLER MONTHS AND SHADE IN SUMMER



HEIGHT 8-10M
SPREAD 3-6M

ISSUE	DATE	DESCRIPTION	DRAWN	CHECKED
C	23.05.23	ISSUE FOR CO-ORDINATION	GS	RL
D	01.06.23	ISSUE FOR CO-ORDINATION	GS	RL
E	13.06.23	ISSUE FOR CO-ORDINATION	GS	RL
F	15.06.23	ISSUE FOR DA	GS	RL
G	14.03.24	ISSUE FOR DA	GS	RL
H	02.04.24	ISSUE FOR DA	GS	RL
I	24.05.24	ISSUE FOR DA	JJ	RL
J	05.06.24	ISSUE FOR DA	GS	RL

LEGEND

- + FFL 78.400 FINISHED FLOOR LEVEL
- + EX 79.350 EXISTING SPOT LEVEL
- + RL 78.400 PROPOSED SPOT LEVEL
- - - EXISTING LOT BOUNDARY
- - - PROPOSED NEW LOT BOUNDARY
- SW - PROPOSED STORMWATER LINE
- E - EXISTING ELECTRICAL OVERHEAD LINE
- GAS - EXISTING GAS LINE
-  PROPOSED TREES, REFER LDA-05 FOR SPECIES
- 1** PROPOSED NATIVE STREET TREES IN VERGE IN ACCORDANCE WITH LIVERPOOL CITY COUNCIL PUBLIC DOMAIN REQUIREMENTS
- 2** PROPOSED CLIMBERS TRAINED TO TENSILE STEEL WIRES (E.G. PANDOREA) WITH NATIVE GROUNDCOVER/SHRUB PLANTING OF HARDENBERGIA AND MYOPORUM
- 3** PYROSTEGIA VENUSTA TO GROW VERTICALLY UP DOCK SCREEN TO PROVIDE VISUAL SCREENING TO LOADING BAYS

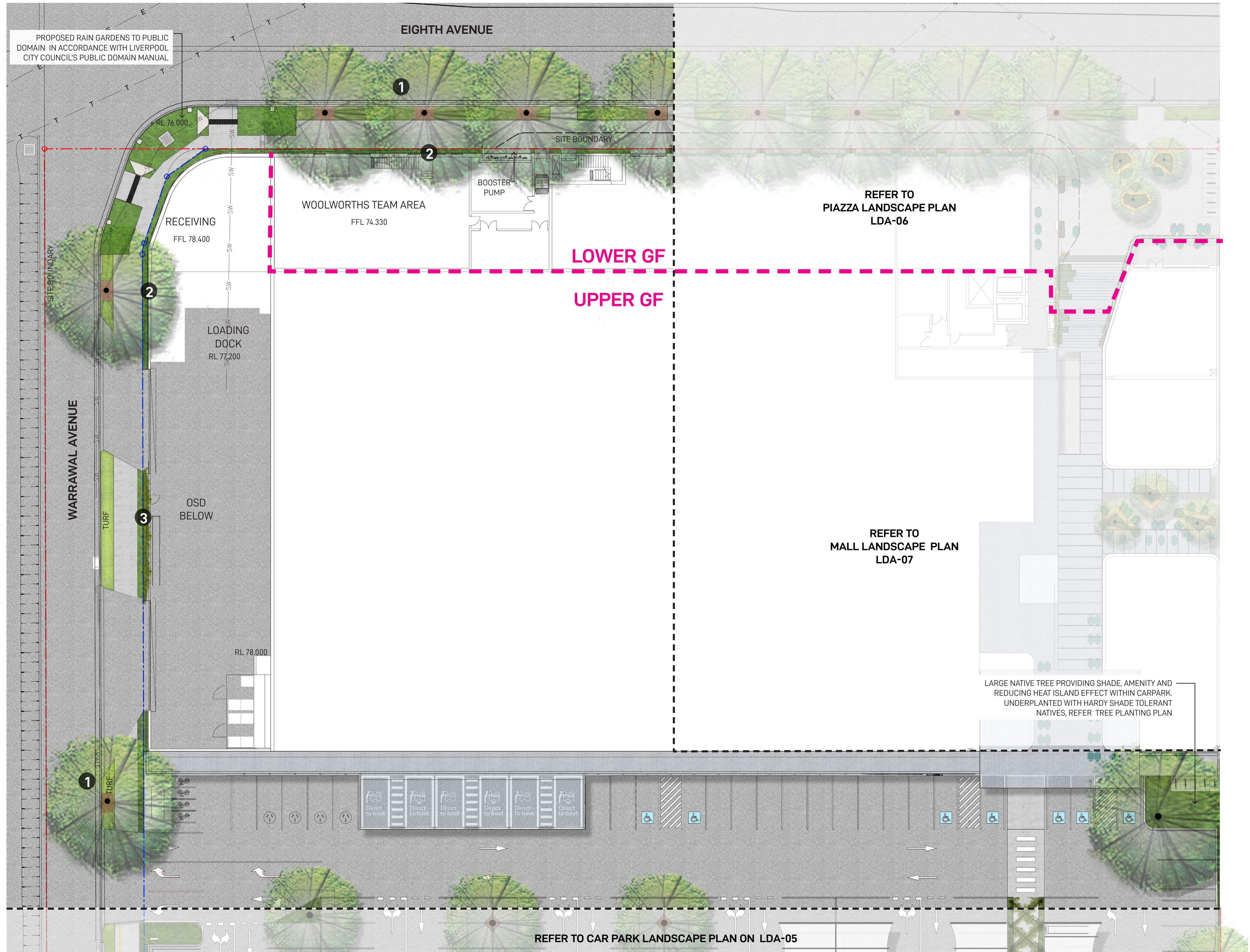

LANDSCAPE ARCHITECT

GROUND INK

SUITE 201, 75 ARCHER ST, CHATSWOOD NSW 2067 PH. (02) 9411 3279
WWW.GROUNDINK.COM.AU ABN 55 163 025 456 ACN 163 025 456
© GROUND INK PTY LTD THIS DESIGN AND DRAWING IS PROTECTED BY COPYRIGHT.

CLIENT

Woolworths Group

1 WOOLWORTHS WAY, BELLA VISTA NSW 2153
PH. (02) 8885 0000
WWW.WOOLWORTHSGROUP.COM.AU

ARCHITECT

Clarke Hopkins exist

3/78 CAMPBELL STREET, SURRY HILLS NSW 2010
PH. (02) 9221 9200
WWW.CHC.COM.AU

NOTE

VERIFY ALL DIMENSIONS ON SITE BEFORE COMMENCING WORK. REPORT ALL DISCREPANCIES TO LANDSCAPE ARCHITECT PRIOR TO CONSTRUCTION FIGURED DIMENSIONS TO BE TAKEN IN PREFERENCE TO SCALED DRAWINGS. ALL WORK IS TO CONFORM TO RELEVANT AUSTRALIAN STANDARDS AND OTHER CODES AS APPLICABLE. LOCATION OF UNDERGROUND SERVICES TO BE PROVEN ON SITE AND PROTECTED IF NECESSARY PRIOR TO CONSTRUCTION. DIAL BEFORE YOU DIG. PLANT SPECIES AND QUANTITIES SHOWN ARE INDICATIVE ONLY AND ARE SUBJECT TO CHANGE BASED ON FUTURE PROJECT REQUIREMENTS.

ISSUE	DATE	DESCRIPTION	DRAWN	CHECKED
C	23.05.23	ISSUE FOR CO-ORDINATION	GS	RL
D	01.06.23	ISSUE FOR CO-ORDINATION	GS	RL
E	13.06.23	ISSUE FOR CO-ORDINATION	GS	RL
F	15.06.23	ISSUE FOR DA	GS	RL
G	14.03.24	ISSUE FOR DA	GS	RL
H	02.04.24	ISSUE FOR DA	GS	RL
I	24.05.24	ISSUE FOR DA	JJ	RL
J	05.06.24	ISSUE FOR DA	GS	RL

DRAWING TITLE

STREETSCAPE LANDSCAPE PLAN

DATE	JOB NUMBER	DRAWN	CHECKED	DRAWING NUMBER
05-JUN-24	20230213	GS	RL	LDA-04
PROJECT				NORTH
WOOLWORTHS, AUSTRAL SOUTH				
260 EIGHTH AVENUE, AUSTRAL NSW, 2179				REV
SCALE				J
1:200 @ A1				
0 2 4 6 8M				

LEGEND

- + FFL 78.400 FINISHED FLOOR LEVEL
- + EX 79.350 EXISTING SPOT LEVEL
- + RL 78.400 PROPOSED SPOT LEVEL
- - - EXISTING LOT BOUNDARY
- - - PROPOSED NEW LOT BOUNDARY
- SW - PROPOSED STORMWATER LINE
- E - EXISTING ELECTRICAL OVERHEAD LINE
- GAS - EXISTING GAS LINE
-  PROPOSED TREES, REFER LDA-05 FOR SPECIES
- 1** PROPOSED LARGE NATIVE STREET TREES IN VERGE IN ACCORDANCE WITH LIVERPOOL CITY COUNCIL PUBLIC DOMAIN REQUIREMENTS
- 2** PROPOSED ARBOR STRUCTURE WITH LOW RAISED PLANTERS ADJOINING PATHWAY BELOW. PLANTERS DESIGNED TO ALLOW FOR GAPS FOR PEDESTRIANS TO WALK THROUGH SEAMLESSLY. PLANTERS FOR ARBOR STRUCTURE TO SUPPORT CLIMBING VINES, WHICH WILL PROVIDE SHADING AND AMENITY TO THE CARPARK AND CREATE IDENTITY FOR THE PROPOSED WOOLWORTHS
- 3** TREES TO BE PLANTED WITHIN CARPARK. TREES TO GROW WITHIN STRATA CELL BAYS, AS INDICATED ON THE PLAN. EACH TREE TRUNK TO HAVE TREE GRATE AND GUARD AS INDICATED, REFER LANDSCAPE SECTION

INDICATIVE DESIGN IMAGES

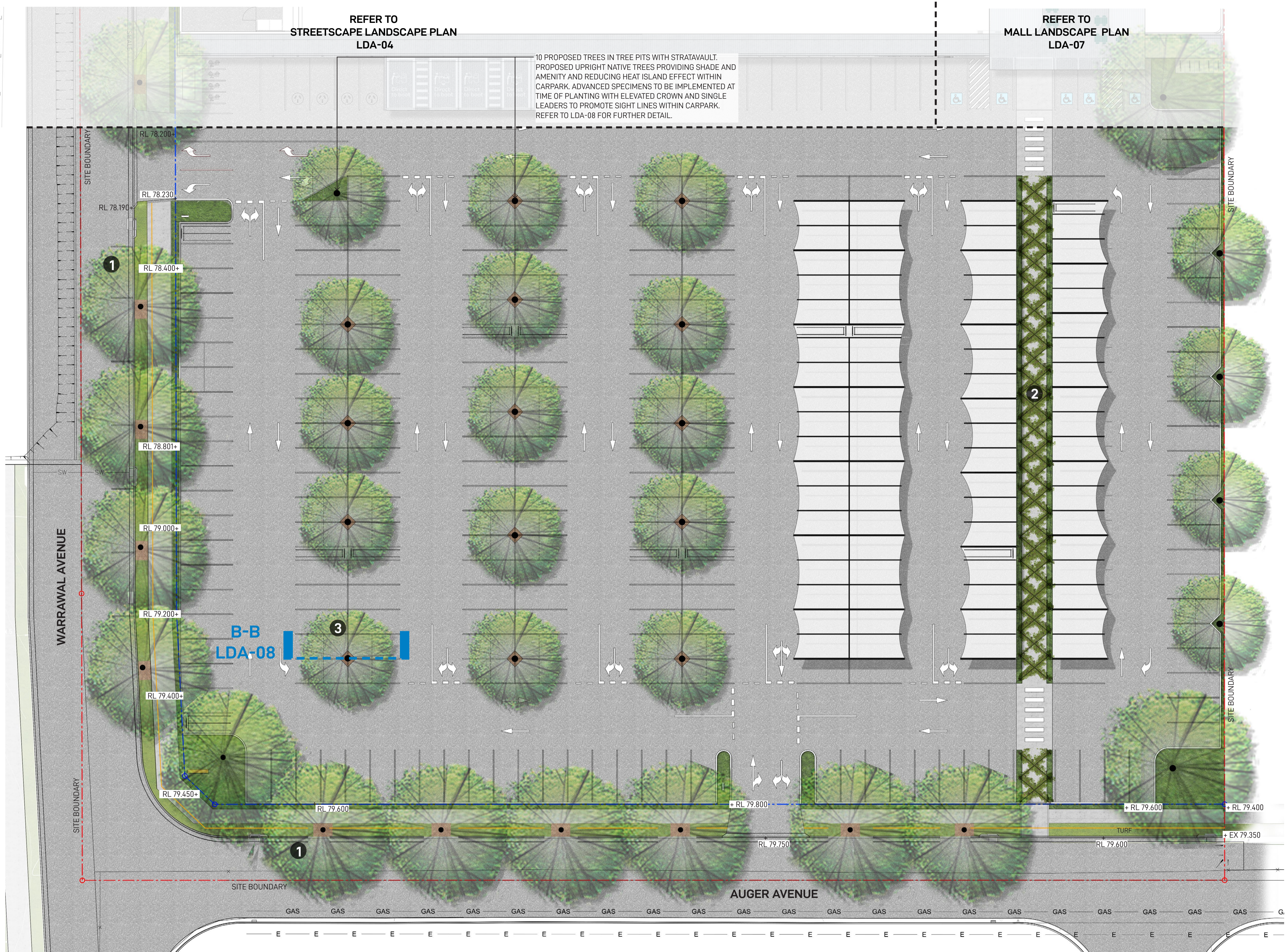

LANDSCAPE ARCHITECT

GROUND INK

SUITE 201, 75 ARCHER ST, CHATSWOOD NSW 2067 PH. (02) 9411 3279
WWW.GROUNDINK.COM.AU ABN 55 163 025 456 ACN 163 025 456
© GROUND INK PTY LTD THIS DESIGN AND DRAWING IS PROTECTED BY COPYRIGHT.

CLIENT

Woolworths Group

1 WOOLWORTHS WAY, BELLA VISTA NSW 2153
PH. (02) 8885 0000
WWW.WOOLWORTHSGROUP.COM.AU

ARCHITECT

Clarke Hopkins exist

3/78 CAMPBELL STREET, SURRY HILLS NSW 2010
PH. (02) 9221 9200
WWW.CHC.COM.AU

NOTE

VERIFY ALL DIMENSIONS ON SITE BEFORE COMMENCING WORK. REPORT ALL DISCREPANCIES TO LANDSCAPE ARCHITECT PRIOR TO CONSTRUCTION. FIGURED DIMENSIONS TO BE TAKEN IN PREFERENCE TO SCALED DRAWINGS. ALL WORK IS TO CONFORM TO RELEVANT AUSTRALIAN STANDARDS AND OTHER CODES AS APPLICABLE. LOCATION OF UNDERGROUND SERVICES TO BE PROVEN ON SITE AND PROTECTED IF NECESSARY PRIOR TO CONSTRUCTION. DIAL BEFORE YOU DIG. PLANT SPECIES AND QUANTITIES SHOWN ARE INDICATIVE ONLY AND ARE SUBJECT TO CHANGE BASED ON FUTURE PROJECT REQUIREMENTS.

ISSUE	DATE	DESCRIPTION	DRAWN	CHECKED
C	23.05.23	ISSUE FOR CO-ORDINATION	GS	RL
D	01.06.23	ISSUE FOR CO-ORDINATION	GS	RL
E	13.06.23	ISSUE FOR CO-ORDINATION	GS	RL
F	15.06.23	ISSUE FOR DA	GS	RL
G	14.03.24	ISSUE FOR DA	GS	RL
H	02.04.24	ISSUE FOR DA	GS	RL
I	24.05.24	ISSUE FOR DA	JJ	RL
J	05.06.24	ISSUE FOR DA	GS	RL

DRAWING TITLE

CAR PARK LANDSCAPE PLAN

DATE 05-JUN-24 JOB NUMBER 20230213 DRAWN GS CHECKED RL DRAWING NUMBER **LDA-05**

PROJECT **WOOLWORTHS, AUSTRAL SOUTH** NORTH

260 EIGHTH AVENUE, AUSTRAL NSW, 2179

SCALE 1:200 @ A1 REV J

LEGEND

- + FFL 78.400 FINISHED FLOOR LEVEL
- + EX 79.350 EXISTING SPOT LEVEL
- + RL 78.400 PROPOSED SPOT LEVEL
- - - EXISTING LOT BOUNDARY
- - - PROPOSED NEW LOT BOUNDARY
- SW - PROPOSED STORMWATER LINE
- E - EXISTING ELECTRICAL OVERHEAD LINE
- GAS - EXISTING GAS LINE
-  PROPOSED TREES, REFER LDA-05 FOR SPECIES

- 1** PROPOSED LARGE NATIVE STREET TREES IN VERGE IN ACCORDANCE WITH LIVERPOOL CITY COUNCIL PUBLIC DOMAIN REQUIREMENTS
- 2** PLANTER WITH FEATURE TREE INTEGRATED SEATING PROVIDING OPPORTUNITIES FOR SHADED SEATING AND GATHERING.
- 3** PROPOSED BIKE RACKS
- 4** 2 LIGHTWEIGHT PLANTERS WITH INTEGRATED SEATS PROVIDING SEATING OPPORTUNITIES AND GREENING AMENITY.
- 5** POCKET GARDEN BEDS ALONG THE BUILDING FOOTPRINT. MIX OF LOW (~1M TALL) FLOWERING NATIVE SHRUBS PLANTED IN ALL NORTH FACING GARDENS
- 6** PLANTER BOX HANGING OUTSIDE OF THE BUILDING FACADE WITH CASCADE PLANTING. REFER TO ARCHITECT'S DETAILS
- 7** OPPORTUNITIES FOR SPILL OUT CAFE STYLE SEATING FROM SPECIALITY RETAIL

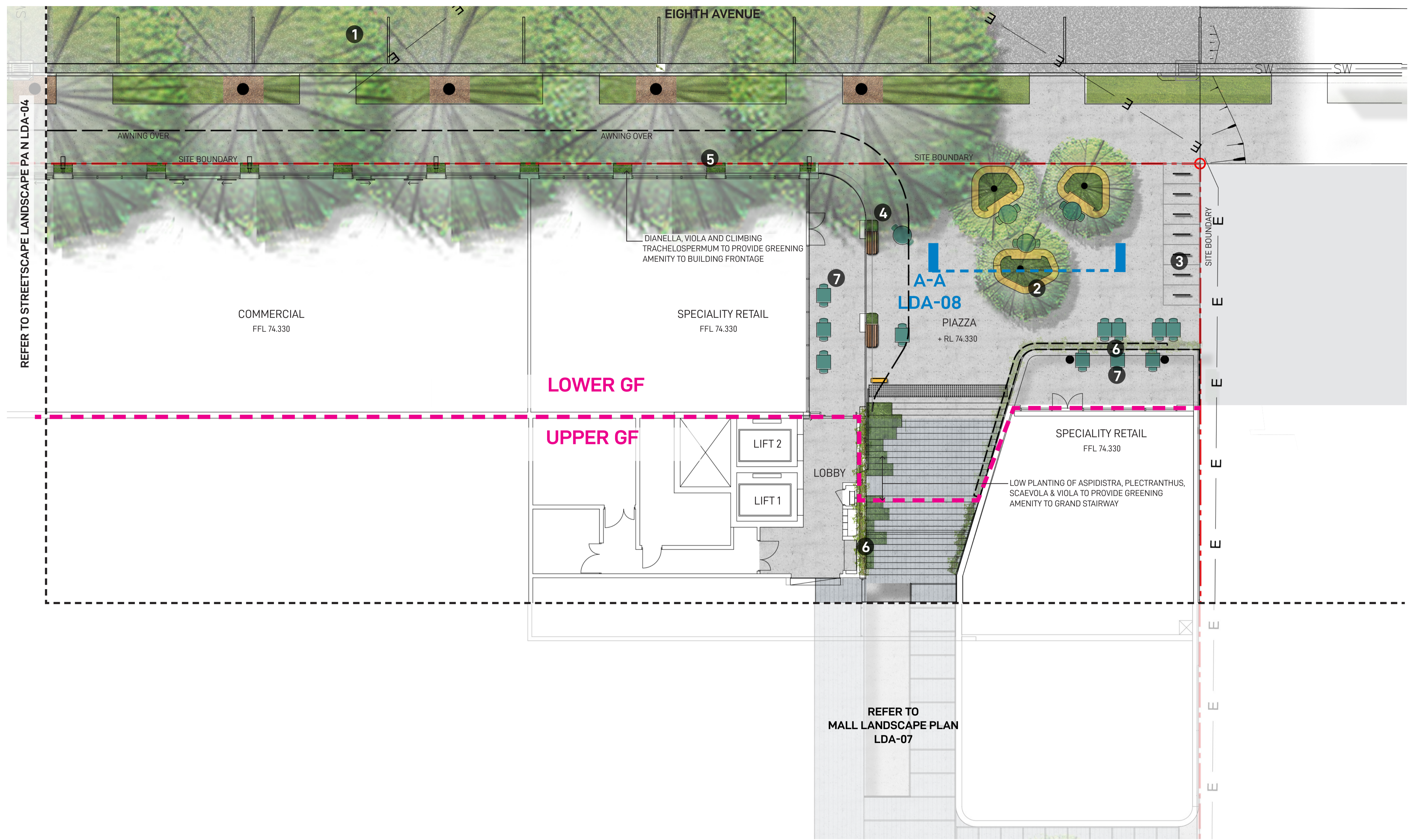

INDICATIVE DESIGN IMAGES



LANDSCAPE ARCHITECT

GROUND INK

SUITE 201, 75 ARCHER ST, CHATSWOOD NSW 2067 PH. (02) 9411 3279
WWW.GROUNDINK.COM.AU ABN 55 163 025 456 ACN 163 025 456
© GROUND INK PTY LTD THIS DESIGN AND DRAWING IS PROTECTED BY COPYRIGHT.

CLIENT

Woolworths Group

1 WOOLWORTHS WAY, BELLA VISTA NSW 2153
PH. (02) 8885 0000
WWW.WOOLWORTHSGROUP.COM.AU

ARCHITECT

Clarke Hopkins
Clarke Hopkins
3/78 CAMPBELL STREET, SURRY HILLS NSW 2010
PH. (02) 9221 9200
WWW.CHC.COM.AU

NOTE

VERIFY ALL DIMENSIONS ON SITE BEFORE COMMENCING WORK. REPORT ALL DISCREPANCIES TO LANDSCAPE ARCHITECT PRIOR TO CONSTRUCTION. FIGURED DIMENSIONS TO BE TAKEN IN PREFERENCE TO SCALED DRAWINGS. ALL WORK IS TO CONFORM TO RELEVANT AUSTRALIAN STANDARDS AND OTHER CODES AS APPLICABLE. LOCATION OF UNDERGROUND SERVICES TO BE PROVEN ON SITE AND PROTECTED IF NECESSARY PRIOR TO CONSTRUCTION. DIAL BEFORE YOU DIG. PLANT SPECIES AND QUANTITIES SHOWN ARE INDICATIVE ONLY AND ARE SUBJECT TO CHANGE BASED ON FUTURE PROJECT REQUIREMENTS.

ISSUE	DATE	DESCRIPTION	DRAWN	CHECKED
C	23.05.23	ISSUE FOR CO-ORDINATION	GS	RL
D	01.06.23	ISSUE FOR CO-ORDINATION	GS	RL
E	13.06.23	ISSUE FOR CO-ORDINATION	GS	RL
F	15.06.23	ISSUE FOR DA	GS	RL
G	14.03.24	ISSUE FOR DA	GS	RL
H	02.04.24	ISSUE FOR DA	GS	RL
I	24.05.24	ISSUE FOR DA	JJ	RL
J	05.06.24	ISSUE FOR DA	GS	RL

DRAWING TITLE

PIAZZA LANDSCAPE PLAN

DATE 05-JUN-24 JOB NUMBER 20230213 DRAWN GS CHECKED RL DRAWING NUMBER **LDA-06**

PROJECT **WOOLWORTHS, AUSTRAL SOUTH** NORTH

260 EIGHTH AVENUE, AUSTRAL NSW, 2179

SCALE **1:100 @ A1** REV **J**

0 1 2 3 4M

LEGEND

- + FFL 78.400 FINISHED FLOOR LEVEL
- + EX 79.350 EXISTING SPOT LEVEL
- + RL 78.400 PROPOSED SPOT LEVEL
- - - EXISTING LOT BOUNDARY
- - - PROPOSED NEW LOT BOUNDARY
- SW - PROPOSED STORMWATER LINE
- E - EXISTING ELECTRICAL OVERHEAD LINE
- GAS - EXISTING GAS LINE
-  PROPOSED TREES, REFER LDA-05 FOR SPECIES

- 1** RAISED PLANTER BOXES WITH SMALL TREES AND INTEGRATED BENCH SEATING
- 2** PROPOSED BIKE RACKS
- 3** LARGE NATIVE TREE PROVIDING SHADE, AMENITY AND REDUCING HEAT ISLAND EFFECT WITHIN CARPARK. UNDERPLANTED WITH HARDY SHADE TOLERANT NATIVES SUCH AS DIANELLA AND VIOLA

INDICATIVE DESIGN IMAGES



REFER TO STREETScape LANDSCAPE PLAN LDA-04

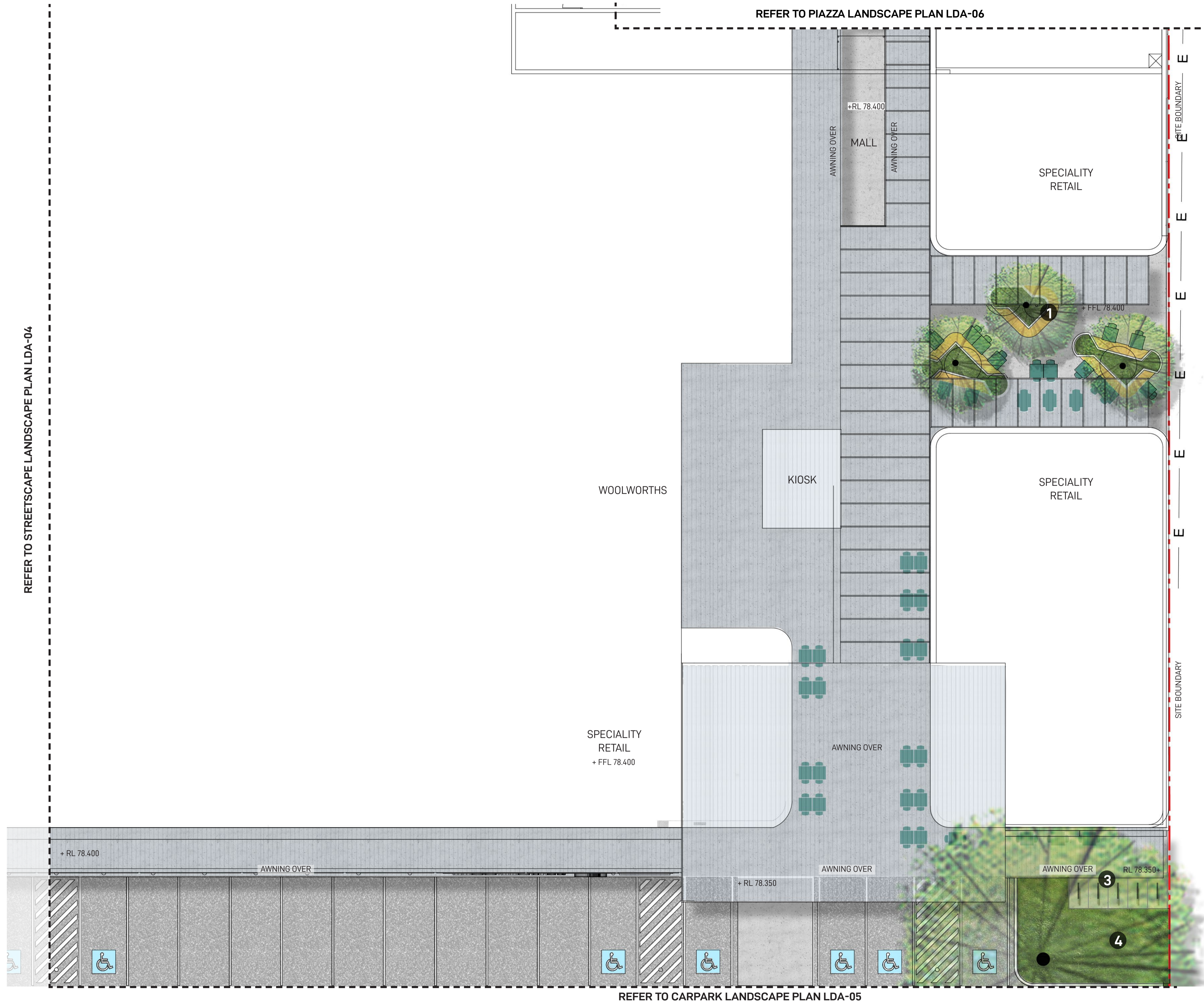

REFER TO CARPARK LANDSCAPE PLAN LDA-05

LANDSCAPE ARCHITECT

GROUND INK

SUITE 201, 75 ARCHER ST, CHATSWOOD NSW 2067 PH. (02) 9411 3279
WWW.GROUNDINK.COM.AU ABN 55 163 025 456 ACN 163 025 456
© GROUND INK PTY LTD THIS DESIGN AND DRAWING IS PROTECTED BY COPYRIGHT.

CLIENT

Woolworths Group

1 WOOLWORTHS WAY, BELLA VISTA NSW 2153
PH. (02) 8885 0000
WWW.WOOLWORTHSGROUP.COM.AU

ARCHITECT

Clarke Hopkins exist

3/78 CAMPBELL STREET, SURRY HILLS NSW 2010
PH. (02) 9221 9200
WWW.CHC.COM.AU

NOTE

VERIFY ALL DIMENSIONS ON SITE BEFORE COMMENCING WORK. REPORT ALL DISCREPANCIES TO LANDSCAPE ARCHITECT PRIOR TO CONSTRUCTION. FIGURED DIMENSIONS TO BE TAKEN IN PREFERENCE TO SCALED DRAWINGS. ALL WORK IS TO CONFORM TO RELEVANT AUSTRALIAN STANDARDS AND OTHER CODES AS APPLICABLE. LOCATION OF UNDERGROUND SERVICES TO BE PROVEN ON SITE AND PROTECTED IF NECESSARY PRIOR TO CONSTRUCTION. DIAL BEFORE YOU DIG. PLANT SPECIES AND QUANTITIES SHOWN ARE INDICATIVE ONLY AND ARE SUBJECT TO CHANGE BASED ON FUTURE PROJECT REQUIREMENTS.

ISSUE	DATE	DESCRIPTION	DRAWN	CHECKED
C	23.05.23	ISSUE FOR CO-ORDINATION	GS	RL
D	01.06.23	ISSUE FOR CO-ORDINATION	GS	RL
E	13.06.23	ISSUE FOR CO-ORDINATION	GS	RL
F	15.06.23	ISSUE FOR DA	GS	RL
G	14.03.24	ISSUE FOR DA	GS	RL
H	02.04.24	ISSUE FOR DA	GS	RL
I	24.05.24	ISSUE FOR DA	JJ	RL
J	05.06.24	ISSUE FOR DA	GS	RL

DRAWING TITLE

MALL LANDSCAPE PLAN

DATE	JOB NUMBER	DRAWN	CHECKED	DRAWING NUMBER
05-JUN-24	20230213	GS	RL	LDA-07

PROJECT

WOOLWORTHS, AUSTRAL SOUTH

260 EIGHTH AVENUE, AUSTRAL NSW, 2179

SCALE

1:100 @ A1

REV

J

NORTH

0 1 2 3 4M

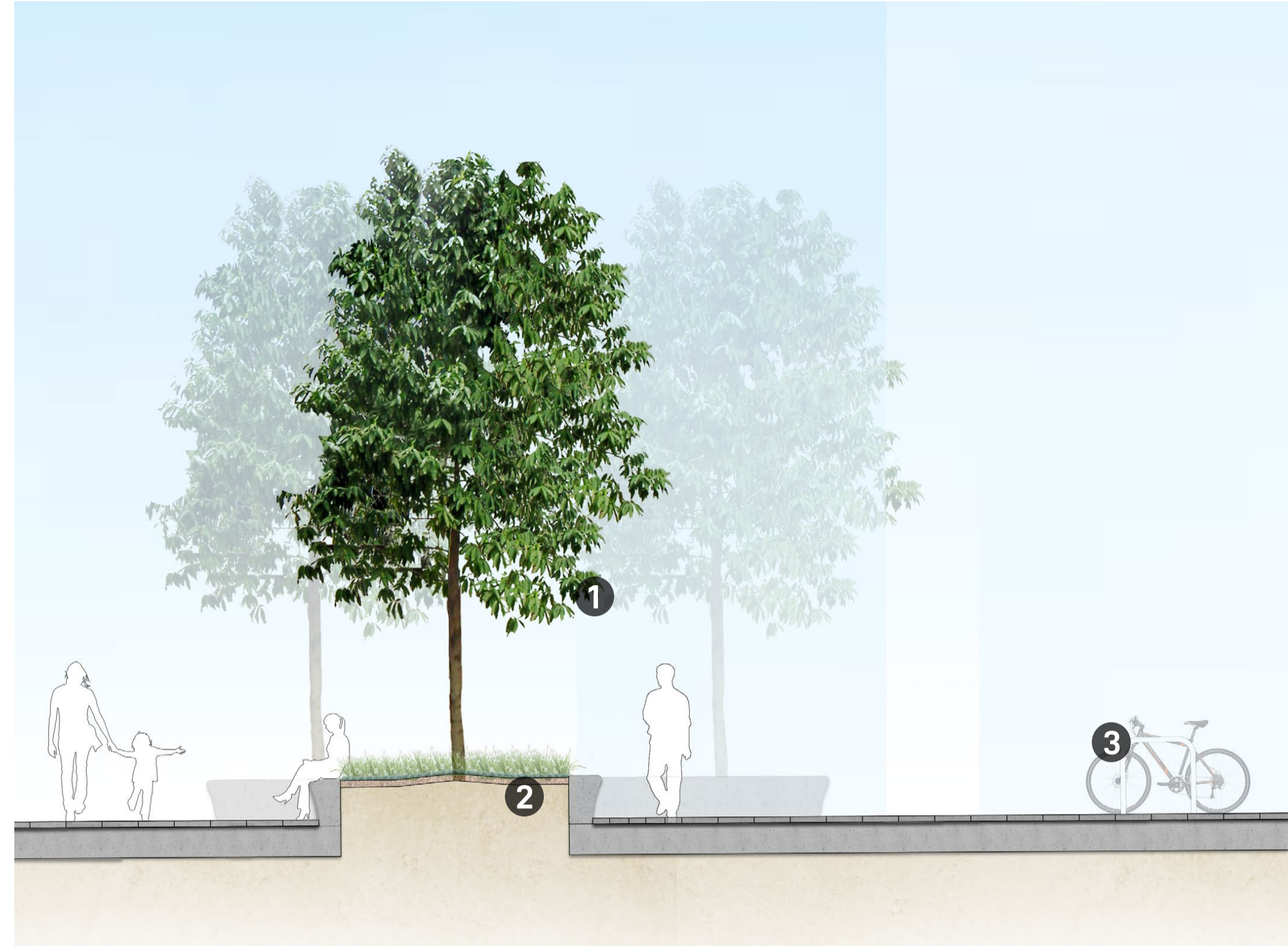

SECTION A-A

LEGEND

- 1 PROPOSED MEDIUM SIZED LOW MAINTENANCE DECIDUOUS TREES, PROVIDING CANOPY AND AMENITY TO THE PIAZZA, AND ALLOWING FOR SOLAR ACCESS IN WINTER
- 2 LARGE CUSTOMIZED SHAPED RAISED PLANTERS WITH INTEGRATED SEATING PROVIDING OPPORTUNITIES FOR SHADED SEATING AND GATHERING
- 3 PROPOSED BIKE RACKS
- 4 PROPOSED STRATA-VAULT STRUCTURAL SOIL MODULES WITH PREMIUM SOIL MIX AND INTEGRATED IRRIGATION / AERATION SYSTEM
- 5 COMPACTED GRANULAR COLLAR AND ROOTSTOP BARRIER LAID ON OUTER WALLS OF PIT
- 6 PROPOSED TREE GRILLE AND GUARD PROVIDING TREE PROTECTION AND AERATION / PASSIVE WATERING OF ROOT BALL
- 7 PERMEABLE SURFACING TO AREAS OF TREE PLANTING WITHIN CARPARK
- 8 PROPOSED UPRIGHT NATIVE TREES PROVIDING SHADE AND AMENITY AND REDUCING HEAT ISLAND EFFECT WITHIN CARPARK. ADVANCED SPECIMENS TO BE IMPLEMENTED AT TIME OF PLANTING WITH ELEVATED CROWN AND SINGLE LEADERS TO PROMOTE SIGHT LINES WITHIN THE CARPARK.

KEY PLAN

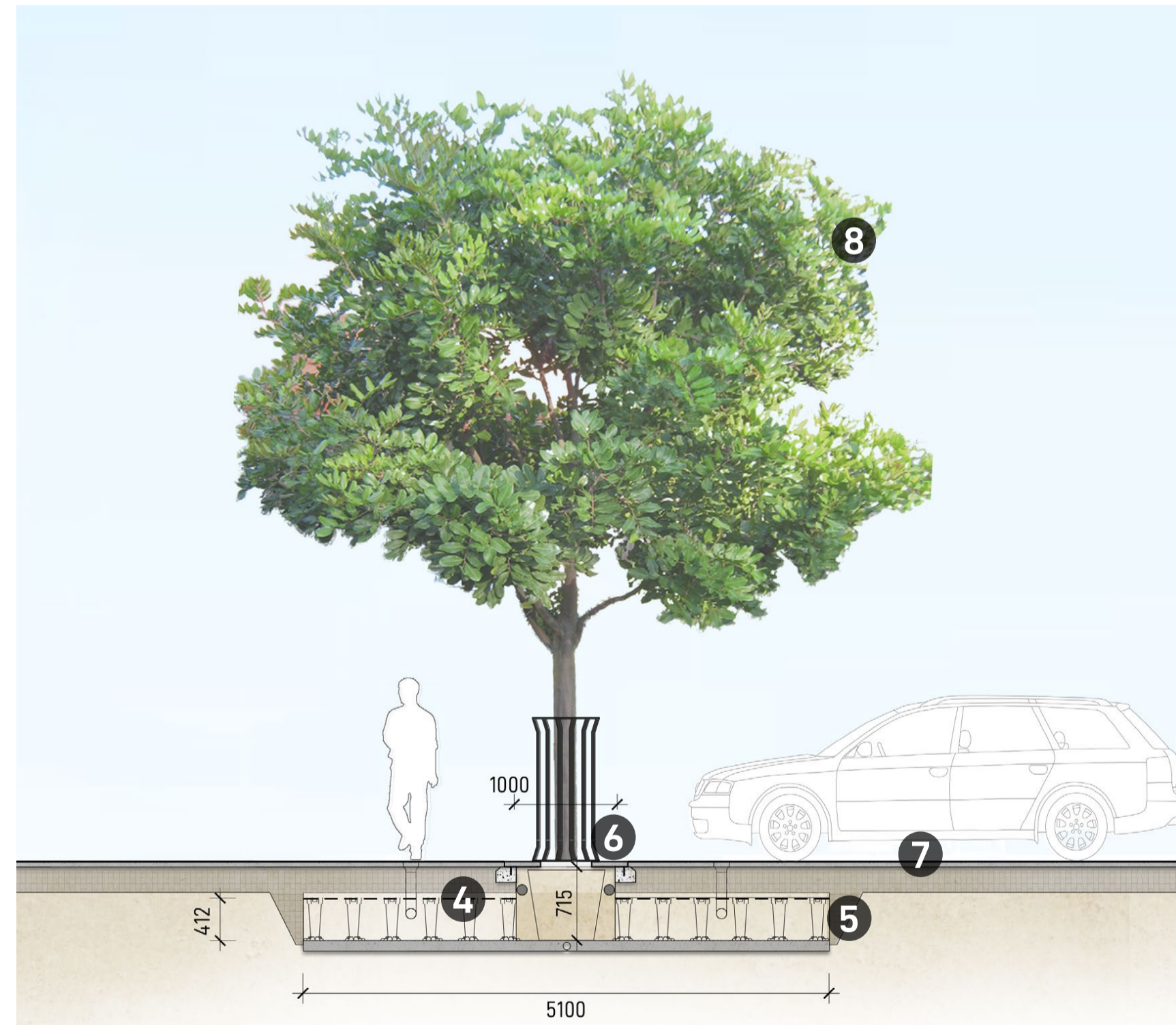

SECTION B-B

<p>LANDSCAPE ARCHITECT</p> <p>GROUND INK</p> <p>SUITE 201, 75 ARCHER ST, CHATSWOOD NSW 2067 PH. (02) 9411 3279 WWW.GROUNDINK.COM.AU ABN 55 163 025 456 ACN 163 025 456 © GROUND INK PTY LTD THIS DESIGN AND DRAWING IS PROTECTED BY COPYRIGHT.</p>	<p>CLIENT</p> <p>WOOLWORTHS GROUP</p> <p>1 WOOLWORTHS WAY, BELLA VISTA NSW 2153 PH. (02) 8885 0000 WWW.WOOLWORTHSGROUP.COM.AU</p>	<p>ARCHITECT</p> <p>Clarke Hopkins exist</p> <p>3/78 CAMPBELL STREET, SURRY HILLS NSW 2010 PH. (02) 9221 9200 WWW.CHC.COM.AU</p>	<p>NOTE</p> <p>VERIFY ALL DIMENSIONS ON SITE BEFORE COMMENCING WORK. REPORT ALL DISCREPANCIES TO LANDSCAPE ARCHITECT PRIOR TO CONSTRUCTION. FIGURED DIMENSIONS TO BE TAKEN IN PREFERENCE TO SCALED DRAWINGS. ALL WORK IS TO CONFORM TO RELEVANT AUSTRALIAN STANDARDS AND OTHER CODES AS APPLICABLE. LOCATION OF UNDERGROUND SERVICES TO BE PROVEN ON SITE AND PROTECTED IF NECESSARY PRIOR TO CONSTRUCTION. DIAL BEFORE YOU DIG. PLANT SPECIES AND QUANTITIES SHOWN ARE INDICATIVE ONLY AND ARE SUBJECT TO CHANGE BASED ON FUTURE PROJECT REQUIREMENTS.</p>	<p>ISSUE</p> <p>C 23.05.23 ISSUE FOR CO-ORDINATION GS RL</p> <p>D 01.06.23 ISSUE FOR CO-ORDINATION GS RL</p> <p>E 13.06.23 ISSUE FOR CO-ORDINATION GS RL</p> <p>F 15.06.23 ISSUE FOR DA GS RL</p> <p>G 14.03.24 ISSUE FOR DA GS RL</p> <p>H 02.04.24 ISSUE FOR DA GS RL</p> <p>I 24.05.24 ISSUE FOR DA JJ RL</p> <p>J 05.06.24 ISSUE FOR DA GS RL</p>	<p>DRAWING TITLE</p> <p>LANDSCAPE SECTIONS</p>	<p>DATE</p> <p>05-JUN-24 20230213 GS RL</p> <p>DRAWING NUMBER</p> <p>LDA-08</p>
				<p>PROJECT</p> <p>WOOLWORTHS, AUSTRAL SOUTH 260 EIGHTH AVENUE, AUSTRAL NSW, 2179</p> <p>SCALE</p> <p>1:50 @ A1</p> <p>0 0.5 1 1.5 2M</p>	<p>REV</p> <p>J</p>	

LARGE NATIVE TREES FOR THE CARPARK



CUPANIOPSIS ANACARDIOIDES



EUCALYPTUS CREBRA



QUERCUS PALUSTRIS

STREET TREES

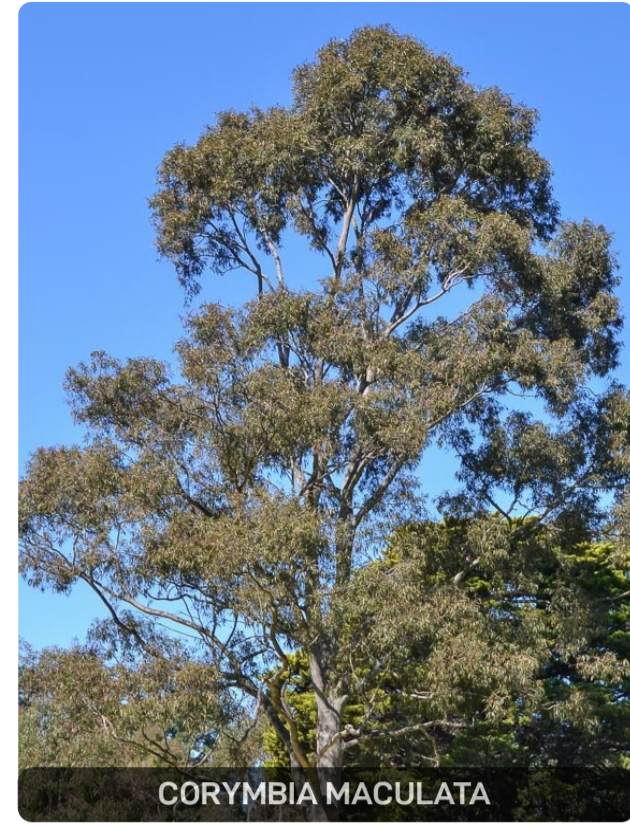

CORYMBIA MACULATA

PIAZZA TREES



SAPIUM SEBIFERUM

TREES WITHIN MALL



PYRUS 'CHANTICLEER'

PLANT SCHEDULE

PLANT NAME	MATURE HEIGHT	POT SIZE	SPACING	NATIVE
TREES				
CORYMBIA MACULATA (SPOTTED GUM)	15-23M	200L	AS SHOWN	✓
CUPANIOPSIS ANACARDIOIDES (TUCKEROO)	6-8M	400L	AS SHOWN	✓
EUCALYPTUS CREBRA (NARROW LEAVED IRONBARK)	20-35M	200L	AS SHOWN	✓
PYRUS 'CHANTICLEER'	8-10M	200L	AS SHOWN	
QUERCUS PALUSTRIS (SWAMP SPANISH OAK)	15-22M	200L	AS SHOWN	
SAPIUM SEBIFERUM (CHINESE TALLOWWOOD)	5-8M	200L	AS SHOWN	
GRASSES				
DIANELLA 'LITTLE JESS'	0.4M	200MM	6/M ²	✓
DICHELACHNE MICRANTHA (SHORTHAI R PLUMEGRASS)	0.8M	200MM	4/M ²	✓
ELYMUS SCABER (COMMON WHEAT GRASS)	1.2M	200MM	4/M ²	✓
FICINIA NODOSA (CLUB RUSH)	1.0M	200MM	4/M ²	✓
IMPERATA CYLINDRICA (COGON GRASS)	0.6M	200MM	4/M ²	✓
LIRIOPE 'AMETHYST'	0.4M	200MM	6/M ²	✓
LOMANDRA 'TANIKA'	0.6M	200MM	3/M ²	✓
LOMANDRA 'NYALLA'	0.8M	200MM	3/M ²	✓
PENNISETUM 'PURPLE LEA'	0.9M	200MM	3/M ²	✓
POA 'ESKDALE'	0.8M	200MM	3/M ²	✓
POA SIEBERIANA (BLUE TUSsock GRASS)	1.0M	200MM	4/M ²	✓
SHRUBS				
ALPINIA CAERULEA (NATIVE GINGER)	1.5M	300MM	2/M ²	✓
ASPIDISTRA ELATIOR (CAST IRON PLANT)	1M	300MM	4/M ²	✓
CALLISTEMON 'MACARTHUR'	1.75M	300MM	2/M ²	✓
GREVILLEA 'CRIMSON VILLEA'	0.8M	300MM	2/M ²	✓
LEPTOSPERMUM 'FORESHORE'	0.5M	300MM	4/M ²	✓
MELALEUCA 'VELVET CUSHION'	0.6M	300MM	4/M ²	✓
RUSSELLIA EQUISETIFORMIS (FIRECRACKER PLANT)	2M (TRAILING)	300MM	2/M ²	
CLIMBERS				
PANDOREA PANDORANA (WONGA WONGA VINE)	5M (CLIMBING)	300MM	4/M ²	✓
PYROSTEGIA VENUSTA (ORANGE TRUMPET VINE)	5M (CLIMBING)	300MM	4/M ²	
TRACHELOSPERMUM JASMINOIDES (STAR JASMINE)	4M (CLIMBING)	300MM	4/M ²	
VITIS VINIFERA	4M (CLIMBING)	300MM	4/M ²	
GROUNDCOVERS				
WAHLENBERGIA COMMUNIS (TUFTED BLUEBELL)	0.75M	150MM	6/M ²	✓
HARDENBERGIA VIOLACEA (NATIVE SARSPARILLA)	2M (CLIMBING)	300MM	5/M ²	✓
MYOPORUM PARVIFOLIUM (CREEPING BOOBIALLA)	0.2M	150MM	4/M ²	✓
PLECTRANTHUS 'SILVER SHIELD'	0.5M	150MM	3/M ²	✓
SCAEVOLA 'AUSSIE CRAWL'	0.3M	150MM	5/M ²	✓
DICHONDRA REPENS (KIDNEY WEED)	0.2M	150MM	6/M ²	✓

GRASSES



DIANELLA 'LITTLE JESS'



DICHELACHNE MICRANTHA



LIRIOPE 'AMETHYST'



LOMANDRA 'TANIKA'

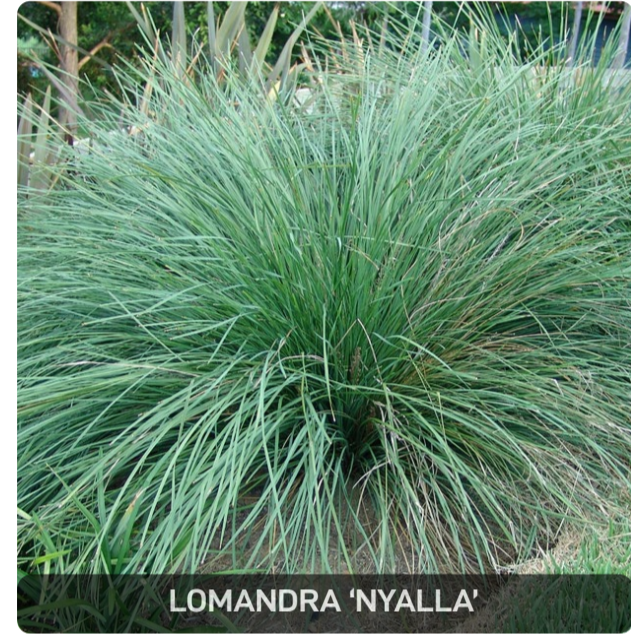

LOMANDRA 'NYALLA'



PENNISETUM 'PURPLE LEA'



POA 'ESKDALE'

SHRUBS



ALPINIA CAERULEA

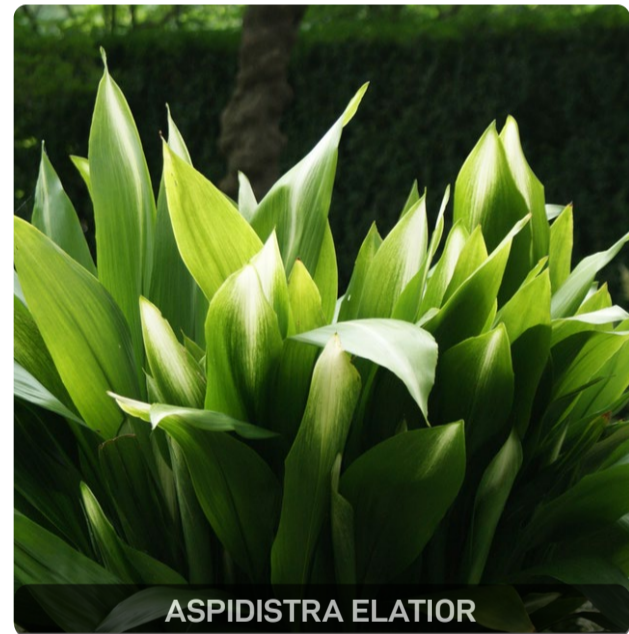

ASPIDISTRA ELATIOR



CALLISTEMON 'MACARTHUR'



GREVILLEA 'CRIMSON VILLEA'

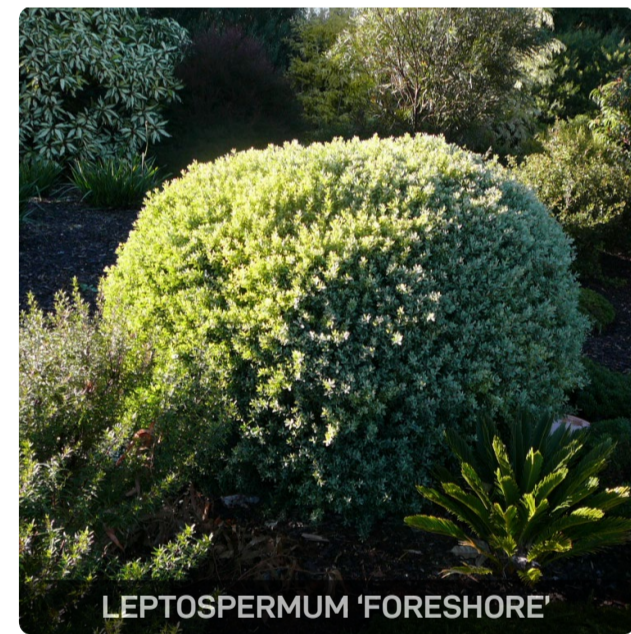

LEPTOSPERMUM 'FORESHORE'



MELALEUCA 'VELVET CUSHION'



RUSSELLIA EQUISETIFORMIS

CLIMBERS



PANDOREA PANDORANA



PYROSTEGIA VENUSTA



VITIS VINIFERA

GROUNDCOVERS



WAHLENBERGIA COMMUNIS



HARDENBERGIA VIOLACEA

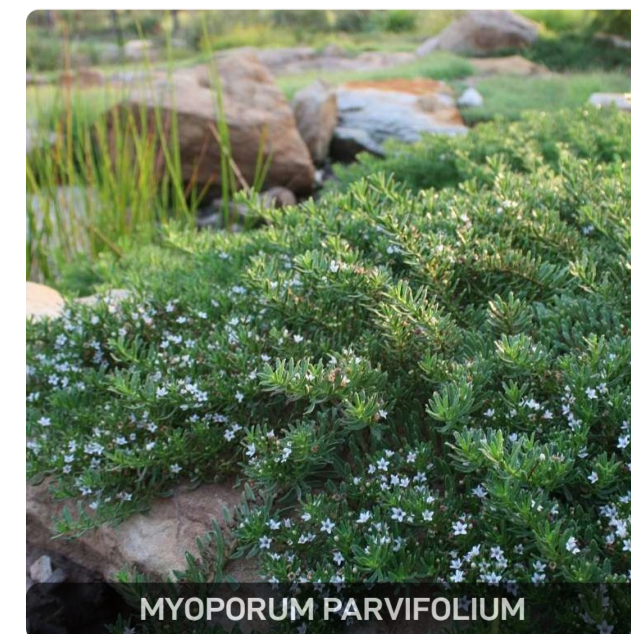

MYOPORUM PARVIFOLIUM



PLECTRANTHUS 'SILVER SHIELD'



SCAEVOLA 'AUSSIE CRAWL'



DICHONDRA REPENS

LANDSCAPE ARCHITECT

GROUND INK

SUITE 201, 75 ARCHER ST, CHATSWOOD NSW 2067 PH. (02) 9411 3279
WWW.GROUNDINK.COM.AU ABN 55 163 025 456 ACN 163 025 456
© GROUND INK PTY LTD THIS DESIGN AND DRAWING IS PROTECTED BY COPYRIGHT.

CLIENT

WOOLWORTHS GROUP

1 WOOLWORTHS WAY, BELLA VISTA NSW 2153
PH. (02) 8885 0000
WWW.WOOLWORTHSGROUP.COM.AU

ARCHITECT

Clarke Hopkins
exist

3/78 CAMPBELL STREET, SURRY HILLS NSW 2010
PH. (02) 9221 9200
WWW.CHC.COM.AU

NOTE

VERIFY ALL DIMENSIONS ON SITE BEFORE COMMENCING WORK. REPORT ALL DISCREPANCIES TO LANDSCAPE ARCHITECT PRIOR TO CONSTRUCTION. FIGURED DIMENSIONS TO BE TAKEN IN PREFERENCE TO SCALED DRAWINGS. ALL WORK IS TO CONFORM TO RELEVANT AUSTRALIAN STANDARDS AND OTHER CODES AS APPLICABLE. LOCATION OF UNDERGROUND SERVICES TO BE PROVEN ON SITE AND PROTECTED IF NECESSARY PRIOR TO CONSTRUCTION. DIAL BEFORE YOU DIG. PLANT SPECIES AND QUANTITIES SHOWN ARE INDICATIVE ONLY AND ARE SUBJECT TO CHANGE BASED ON FUTURE PROJECT REQUIREMENTS.

ISSUE	DATE	DESCRIPTION	DRAWN	CHECKED
C	23.05.23	ISSUE FOR CO-ORDINATION	GS	RL
D	01.06.23	ISSUE FOR CO-ORDINATION	GS	RL
E	13.06.23	ISSUE FOR CO-ORDINATION	GS	RL
F	15.06.23	ISSUE FOR DA	GS	RL
G	14.03.24	ISSUE FOR DA	GS	RL
H	02.04.24	ISSUE FOR DA	GS	RL
I	24.05.24	ISSUE FOR DA	JJ	RL
J	05.06.24	ISSUE FOR DA	GS	RL

DRAWING TITLE

PLANT PALETTE

DATE	JOB NUMBER	DRAWN	CHECKED	DRAWING NUMBER
05-JUN-24	20230213	GS	RL	LDA-09
PROJECT				
WOOLWORTHS, AUSTRAL SOUTH				
260 EIGHTH AVENUE, AUSTRAL NSW, 2179				
SCALE				
1:50 @ A1				
				REV
				J

TYPICAL LANDSCAPE DETAILS

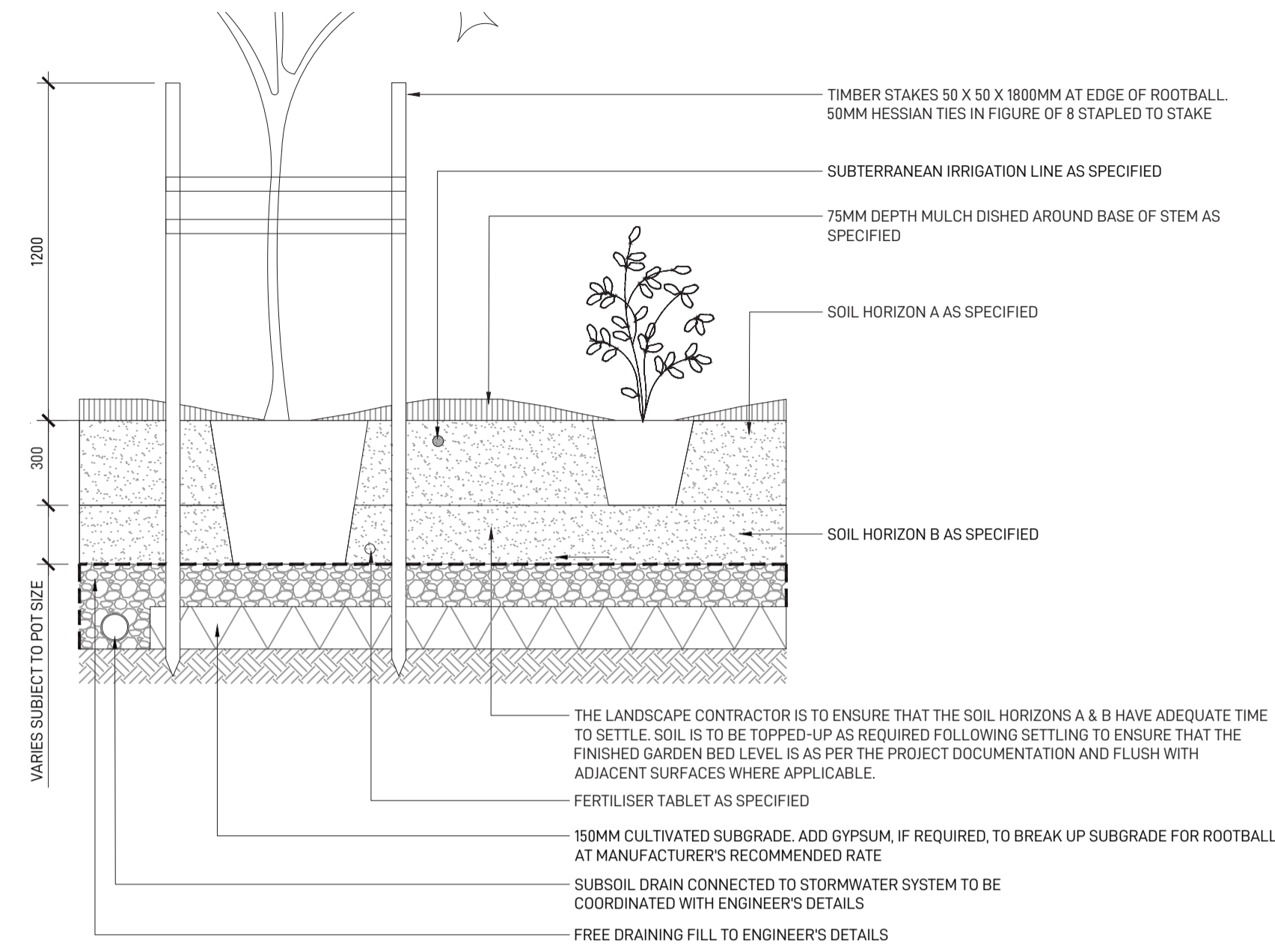

MASS PLANTING AND TREE DETAIL

TYPICAL SECTION

SCALE 1:20

OUTLINE LANDSCAPE SPECIFICATION

GENERAL

MAINTENANCE SHALL MEAN THE CARE AND MAINTENANCE OF THE LANDSCAPE WORKS BY ACCEPTED HORTICULTURAL PRACTICE AS RECTIFYING ANY DEFECTS THAT BECOME APPARENT IN THE LANDSCAPE WORKS UNDER NORMAL USE. THE LANDSCAPE CONTRACTOR SHALL ATTEND THE SITE ON A WEEKLY BASIS TO MAINTAIN THE LANDSCAPE WORKS FOR THE FULL TERM APPROVED AT CC STAGE OF THE MAINTENANCE PERIOD (COMMENCING FROM PRACTICAL COMPLETION).

RUBBISH REMOVAL

DURING THE TERM OF THE MAINTENANCE PERIOD THE LANDSCAPE CONTRACTOR SHALL UNDERTAKE RUBBISH REMOVAL FROM THE SITE ON A WEEKLY BASIS TO ENSURE THE SITE REMAINS IN TIDY CONDITION.

WEED ERADICATION

WEED GROWTH THAT MAY OCCUR IN, PLANTED OR MULCHED AREAS IS TO BE REMOVED USING ENVIRONMENTALLY ACCEPTABLE METHODS I.E. NON-RESIDUAL GLYPHOSATE HERBICIDE, (E.G. 'ROUNDUP', APPLIED IN ACCORDANCE WITH THE MANUFACTURER'S DIRECTIONS) OR HAND WEEDING.

TREE REPLACEMENT

TREES SHALL SHOW SIGNS OF HEALTHY VIGOROUS GROWTH AND BE FREE FROM DISEASE AND NOT EXHIBIT SIGNS OF STRESS PRIOR TO HANDOVER TO THE CLIENT. ANY TREES OR PLANT THAT DIE OR FAIL TO THRIVE, OR ARE DAMAGED OR STOLEN WILL BE REPLACED. REPLACEMENT MATERIAL SHALL HAVE THE MAINTENANCE PERIOD EXTENDED IN ACCORDANCE WITH THE LANDSCAPE CONTRACT CONDITIONS. TREES AND PLANT MATERIALS SHALL BE EQUAL TO THE MINIMUM REQUIREMENTS OF SPECIES SPECIFIED AND APPROVED MATERIAL DELIVERED TO SITE. SHOULD THE CONDITION DECLINE FROM THE APPROVED SAMPLE THE SUPERINTENDENT RESERVES THE RIGHT TO REJECT THE TREE / PLANTS. FREQUENCY: AS REQUIRED.

PRUNING

SELECTIVE PRUNING MAY BE REQUIRED DURING THE ESTABLISHMENT PERIOD TO PROMOTE A BALANCED CANOPY STRUCTURE. THESE ACTIVITIES SHALL BE CARRIED OUT TO THE BEST HORTICULTURAL AND INDUSTRY PRACTICE. ALL PRUNED MATERIAL IS TO BE REMOVED FROM SITE.

IRRIGATION

A LOW VOLUME DRIP IRRIGATION SYSTEM TO BE INSTALLED BY A QUALIFIED IRRIGATION ENGINEER. POSITION OF CONTROL BOX, SOLENOIDS AND IRRIGATION CONDUITS TO BE DESIGNED BY THE QUALIFIED IRRIGATION ENGINEER AT CC STAGE. CONTROLLERS SHALL BE MOUNTED ON A STABLE WALL, POWER RACK, OR FORMED AND CONSTRUCTED CONCRETE BASED PEDESTAL MOUNT. PERFORMANCE SPECIFICATION TO BE PROVIDED BY LANDSCAPE ARCHITECT, NOMINALLY 25MM DELIVERED TO PLANT AREAS EACH WEEK DURING ESTABLISHMENT (DEPENDING ON WEATHER CONDITIONS). AFTER ESTABLISHMENT, IRRIGATION RATES CAN BE DECREASED IN CERTAIN AREAS OF THE LANDSCAPE DEPENDING ON THE SPECIES.

WATERING

IMPLEMENT AN APPROPRIATE HAND WATERING REGIME TO MAINTAIN PLANT HEALTH AND VIGOUR. THE PROGRAM SHALL REFLECT SEASONAL CONDITIONS AND PLANT SPECIES. FREQUENCY: WEEKLY OR AS REQUIRED.

DRAINAGE

ALL LANDSCAPE AREAS ARE TO HAVE POSITIVE DRAINAGE TO SW SYSTEMS. IF AREAS OF POOR DRAINAGE ARE IDENTIFIED ON SITE THEN THIS SHOULD BE BROUGHT TO THE SITE SUPERINTENDENTS ATTENTION. INSTALL AGG LINES IF REQUIRED.

SOILS

HORIZON A - GARDEN BEDS ON NATURAL GROUND
A SANDY LOAM TO CLAY LOAM TOPSOIL MIX DESIGNED FOR GENERAL PURPOSE. ON-GRADE LANDSCAPE GARDEN BED PLANTING OF GRASSES, WOODY AND HERBACEOUS ANNUALS AND PERENNIALS THAT HAVE HIGH NUTRIENT REQUIREMENT FOR SUSTAINED OPTIMUM GROWTH, AND ARE NOT SUBJECT TO COMPACTION BY PEDESTRIAN AND OTHER FOOT TRAFFIC. HEAVIER TEXTURED SOILS IN THIS SPECIFICATION MAY REQUIRE ENGINEERED SOLUTIONS WHERE EXCESSIVE WETNESS IS ANTICIPATED. NOTE THAT ORGANIC SOIL VARIANT SHOULD NOT BE CHOSEN FOR LOW PLANTINGS AND SHOULD NOT BE USED BELOW 300MM. PLANTING METHODS INCLUDE DIRECT SEEDING, TUBE AND POTTED SPECIMENS UP TO 45L

HORIZON B - LARGER POTTED PLANTING BELOW 300MM

A SANDY, WELL DRAINED MEDIUM WITH LOW ORGANIC MATTER FOR BACKFILLING BELOW 300MM FROM THE SURFACE IN LARGER POTTED SPECIMENS OVER 45L OR 400MM DEPTH OF ROOT BALL. SEMI-ADVANCED, ADVANCED AND SUPER ADVANCED TREE PLANTING. THE SPECIFICATION MAY USE A SMALL PROPORTION OF SITE WON TOPSOIL OR SUBSOIL, PROVIDED THE ORGANIC MATTER UPPER LIMIT IS NOT EXCEEDED.

CULTIVATION

ALL GARDEN BEDS TO BE CULTIVATED TO A MIN DEPTH OF 150MM AND TREE PITS TO THE DEPTH OF THE ROOT BALL ONLY. IF ADDITIVES SUCH AS GYPSUM ARE REQUIRED CONDUCT THIS AFTER CULTIVATION INTO THE TOP 100MM OF SOIL.

PLANTING

ALL PLANTING TO BE GROWN TO NATSPEC SPECIFICATIONS. CONTRACTOR TO PREPARE SITE FOR PLANTING INCLUDING WATERING, HANDLING, SETTING OUT AND EXCAVATION. EXCAVATE A HOLE FOR EACH PLANT LARGE ENOUGH TO PROVIDE NOT LESS THAN 100MM ALL AROUND THE ROOT SYSTEM OF THE PLANT. FOR TREE PLANTING EACH HOLE SHALL BE DUG WITH A SHOVEL, BACKHOE OR SIMILAR TOOL. INDIVIDUAL HOLES SHALL BE EXCAVATED TO ALLOW ROOT SYSTEM TO SIT FLAT ON THE EXCAVATED HOLE AND 400MM TO EACH SIDE OF THE ROOT SYSTEM. BACKFILL PLANTING HOLES WITH EXISTING SITE SOIL AND TOPSOIL AS DESCRIBED IN SECTION 'SOIL', PLANT / TREE SHALL BE SET PLUMB, WITH THE ROOT BALL SET SLIGHTLY BELOW THE FINAL SOIL LEVEL.

MULCHING

THE LANDSCAPE CONTRACTOR SHALL SUPPLY AND INSTALL 10MM PINE BARK MULCH TO ALL GARDEN BEDS SHOWN ON THE LANDSCAPE PLANS, TO A MINIMUM DEPTH OF 75MM. ALL MULCH IS TO BE FREE OF DELETERIOUS MATTER SUCH AS SOIL, WEEDS AND STICKS. MULCHED SURFACES ARE TO BE KEPT CLEAN AND TIDY AND FREE OF ANY DELETERIOUS MATERIAL AND FOREIGN MATTER. REINSTATE DEPTHS TO A UNIFORM LEVEL OF 75MM WITH MULCH AS SPECIFIED. MULCH TO BE FREE OF ANY WOOD MATERIAL IMPREGNATED WITH CCA OR SIMILAR TOXIC TREATMENT. MAINTAIN WATERING RINGS AROUND TREES. TOP UP MULCH LEVELS PRIOR TO HANDOVER TO CLIENT.

PEST AND DISEASE CONTROL

THE LANDSCAPE CONTRACTOR SHALL SPRAY FOR PESTS AND DISEASE INFESTATIONS WHEN THE PEST AND FUNGAL ATTACK HAS BEEN POSITIVELY IDENTIFIED AND WHEN THEIR POPULATIONS HAVE INCREASED TO A POINT THAT WILL BECOME DETRIMENTAL TO PLANT GROWTH. APPLY ALL PESTICIDES TO MANUFACTURER'S DIRECTIONS. FREQUENCY: WEEKLY INSPECTION

FERTILISING

PELLETS SHALL BE IN THE FORM INTENDED TO UNIFORMLY RELEASE PLANT FOOD ELEMENTS FOR A PERIOD OF APPROXIMATELY NINE MONTHS EQUAL TO SHIRLEYS KOKEI PELLETS. ANALYSIS 6.3:1.8:2.9 OR SIMILAR APPROVED. KOKEI PELLETS SHALL BE PLACED AT THE TIME OF PLANTING TO THE BASE OF THE PLANT, 50MM MINIMUM FROM THE ROOT BALL AT A RATE OF TWO PELLETS PER 300MM OF TOP GROWTH TO A MAXIMUM OF 8 PELLETS PER TREE. GENERALLY CHECK FOR SIGNS OF NUTRIENT DEFICIENCIES (YELLOWING OF LEAVES, FAILURE TO THRIVE), AND ADAPT FERTILISER REGIME TO SUIT. FERTILISER SHOULD BE APPLIED AT THE BEGINNING AND THE END OF THE (SUMMER) GROWING SEASON.

<p>LANDSCAPE ARCHITECT</p> <p>GROUND INK</p> <p>SUITE 201, 75 ARCHER ST, CHATSWOOD NSW 2067 PH. (02) 9411 3279 WWW.GROUNDINK.COM.AU ABN 55 163 025 456 ACN 163 025 456 © GROUND INK PTY LTD THIS DESIGN AND DRAWING IS PROTECTED BY COPYRIGHT.</p>	<p>CLIENT</p> <p>Woolworths Group</p> <p>1 WOOLWORTHS WAY, BELLA VISTA NSW 2153 PH. (02) 8885 0000 WWW.WOOLWORTHSGROUP.COM.AU</p>	<p>ARCHITECT</p> <p>Clarke Hopkins exist</p> <p>3/78 CAMPBELL STREET, SURRY HILLS NSW 2150 PH. (02) 9221 9200 WWW.CHC.COM.AU</p>	<p>NOTE</p> <p>VERIFY ALL DIMENSIONS ON SITE BEFORE COMMENCING WORK. REPORT ALL DISCREPANCIES TO LANDSCAPE ARCHITECT PRIOR TO CONSTRUCTION. FIGURED DIMENSIONS TO BE TAKEN IN PREFERENCE TO SCALED DRAWINGS. ALL WORK IS TO CONFORM TO RELEVANT AUSTRALIAN STANDARDS AND OTHER CODES AS APPLICABLE. LOCATION OF UNDERGROUND SERVICES TO BE PROVEN ON SITE AND PROTECTED IF NECESSARY PRIOR TO CONSTRUCTION. DIAL BEFORE YOU DIG. PLANT SPECIES AND QUANTITIES SHOWN ARE INDICATIVE ONLY AND ARE SUBJECT TO CHANGE BASED ON FUTURE PROJECT REQUIREMENTS.</p>	<table border="1"> <thead> <tr> <th>ISSUE</th> <th>DATE</th> <th>DESCRIPTION</th> <th>DRAWN</th> <th>CHECKED</th> </tr> </thead> <tbody> <tr> <td>C</td> <td>23.05.23</td> <td>ISSUE FOR CO-ORDINATION</td> <td>GS</td> <td>RL</td> </tr> <tr> <td>D</td> <td>01.06.23</td> <td>ISSUE FOR CO-ORDINATION</td> <td>GS</td> <td>RL</td> </tr> <tr> <td>E</td> <td>13.06.23</td> <td>ISSUE FOR CO-ORDINATION</td> <td>GS</td> <td>RL</td> </tr> <tr> <td>F</td> <td>15.06.23</td> <td>ISSUE FOR DA</td> <td>GS</td> <td>RL</td> </tr> <tr> <td>G</td> <td>14.03.24</td> <td>ISSUE FOR DA</td> <td>GS</td> <td>RL</td> </tr> <tr> <td>H</td> <td>02.04.24</td> <td>ISSUE FOR DA</td> <td>GS</td> <td>RL</td> </tr> <tr> <td>I</td> <td>24.05.24</td> <td>ISSUE FOR DA</td> <td>JJ</td> <td>RL</td> </tr> <tr> <td>J</td> <td>05.06.24</td> <td>ISSUE FOR DA</td> <td>GS</td> <td>RL</td> </tr> </tbody> </table>	ISSUE	DATE	DESCRIPTION	DRAWN	CHECKED	C	23.05.23	ISSUE FOR CO-ORDINATION	GS	RL	D	01.06.23	ISSUE FOR CO-ORDINATION	GS	RL	E	13.06.23	ISSUE FOR CO-ORDINATION	GS	RL	F	15.06.23	ISSUE FOR DA	GS	RL	G	14.03.24	ISSUE FOR DA	GS	RL	H	02.04.24	ISSUE FOR DA	GS	RL	I	24.05.24	ISSUE FOR DA	JJ	RL	J	05.06.24	ISSUE FOR DA	GS	RL	<p>DRAWING TITLE</p> <p>LANDSCAPE DETAILS</p>	<table border="1"> <thead> <tr> <th>DATE</th> <th>JOB NUMBER</th> <th>DRAWN</th> <th>CHECKED</th> <th>DRAWING NUMBER</th> </tr> </thead> <tbody> <tr> <td>05-JUN-24</td> <td>20230213</td> <td>GS</td> <td>RL</td> <td>LDA-10</td> </tr> <tr> <td colspan="5">PROJECT</td> </tr> <tr> <td colspan="5">WOOLWORTHS, AUSTRAL SOUTH</td> </tr> <tr> <td colspan="5">260 EIGHTH AVENUE, AUSTRAL NSW, 2179</td> </tr> <tr> <td colspan="4">SCALE 1:20 @ A1</td> <td>REV J</td> </tr> <tr> <td colspan="5">0 200 400 600 800M</td> </tr> </tbody> </table>	DATE	JOB NUMBER	DRAWN	CHECKED	DRAWING NUMBER	05-JUN-24	20230213	GS	RL	LDA-10	PROJECT					WOOLWORTHS, AUSTRAL SOUTH					260 EIGHTH AVENUE, AUSTRAL NSW, 2179					SCALE 1:20 @ A1				REV J	0 200 400 600 800M				
ISSUE	DATE	DESCRIPTION	DRAWN	CHECKED																																																																																		
C	23.05.23	ISSUE FOR CO-ORDINATION	GS	RL																																																																																		
D	01.06.23	ISSUE FOR CO-ORDINATION	GS	RL																																																																																		
E	13.06.23	ISSUE FOR CO-ORDINATION	GS	RL																																																																																		
F	15.06.23	ISSUE FOR DA	GS	RL																																																																																		
G	14.03.24	ISSUE FOR DA	GS	RL																																																																																		
H	02.04.24	ISSUE FOR DA	GS	RL																																																																																		
I	24.05.24	ISSUE FOR DA	JJ	RL																																																																																		
J	05.06.24	ISSUE FOR DA	GS	RL																																																																																		
DATE	JOB NUMBER	DRAWN	CHECKED	DRAWING NUMBER																																																																																		
05-JUN-24	20230213	GS	RL	LDA-10																																																																																		
PROJECT																																																																																						
WOOLWORTHS, AUSTRAL SOUTH																																																																																						
260 EIGHTH AVENUE, AUSTRAL NSW, 2179																																																																																						
SCALE 1:20 @ A1				REV J																																																																																		
0 200 400 600 800M																																																																																						